

+39 3283792917

info@verdeabitare.it

REF 601 A detached country house to restore, with extensive grounds, space for a pool



Property size	230 m ²
Property lot size	8000 m ²
Beds	2
Baths	1

Features: cellar, balcony, attic

+info

In a quiet location, this detached country house offers ample space to build a pool and extensive grounds. An approved restoration application allows restoration work to begin immediately.

The house is arranged over two floors, with a beautiful underground vaulted cellar.

On the ground floor: entrance with views of the typical staircase, kitchen, living room, and two additional storage and utility rooms. Upstairs are two further bedrooms, a bathroom, and a former hayloft. The underground level features a beautiful vaulted cellar. On the right side, there is a spacious portico. An approved renovation project is already in place.

Good value for money.

Property size

€ 45.000

Agent commission

4% plus VAT

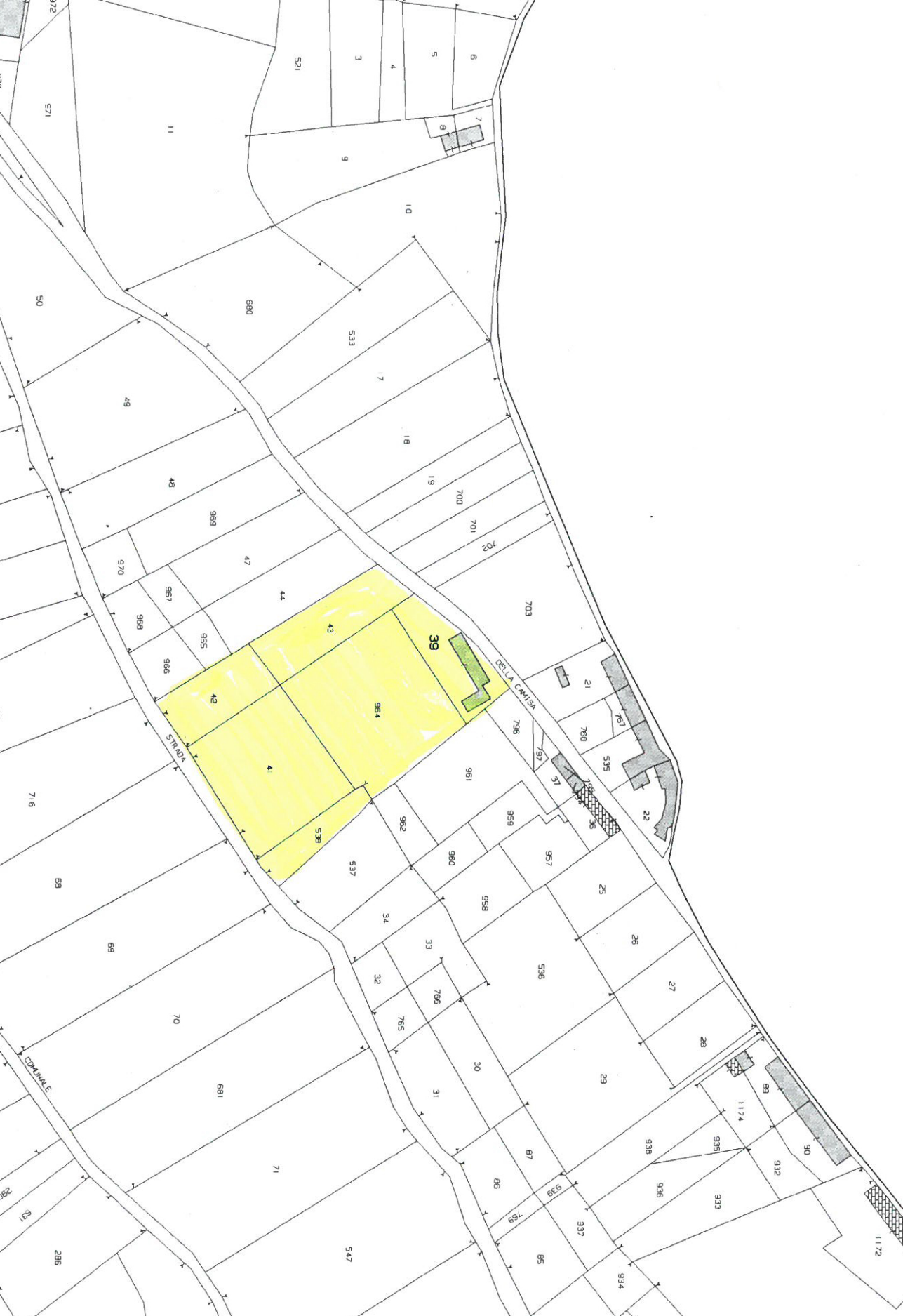

572
571

50

716

68

69

70

691

286

531

286

11

49

48

47

44

43

42

41

40

39

38

37

36

531

3

4

5

6

7

8

9

10

17

18

19

20

21

22

23

24

25

26

27

28

29

30

31

32

33

34

35

531

3

4

5

6

7

8

9

10

17

18

19

20

21

22

23

24

25

26

27

28

29

30

31

32

33

34

35

DELLA CANTINA

STRADA

CANTINA

1172

1174

935

933

932

90

89

934

937

939

789

85

87

86

88

89

90

91

92

93

94

95

96

97

98

99

100

101

102

103

104

105

106

107

108

109

110

111

112

113

114

115

116

117

118

119

120

121

122

123

124

125

126

127

128

129

130

131

132

133

134

135

136

137

138

139

140

141

142

143

144

145

146

147

148

149

150

151

152

153

154

155

156

157

158

159

160

161

162

163

164

165

166

167

168

169

170

171

172

173

174

175

176

177

178

179

180

181

182

183

184

185

186

187

188

189

190

191

192

193

194

195

196

197

198

199

200

201

202

203

204

205

206

207

208

209

210

211

212

213

214

215

216

217

218

219

220

221

222

223

224

225

226

227

228

229

230

231

232

233

234

235

236

237

238

239

240

241

242

243

244

245

246

247

248

249

250

251

252

253

254

255

256

257

258

259

260

261

262

263

264

265

266

267

268

269

270

271

272

273

274

275

276

277

278

279

280

281

282

283

284

285

286

287

288

289

290

291

292

293

294

295

296

297

298

299

300

301

302

303

304

305

306

307

308

309

310

311

312

313

314

315

316

317

318

319

320

321

322

323

324

325

326

327

328

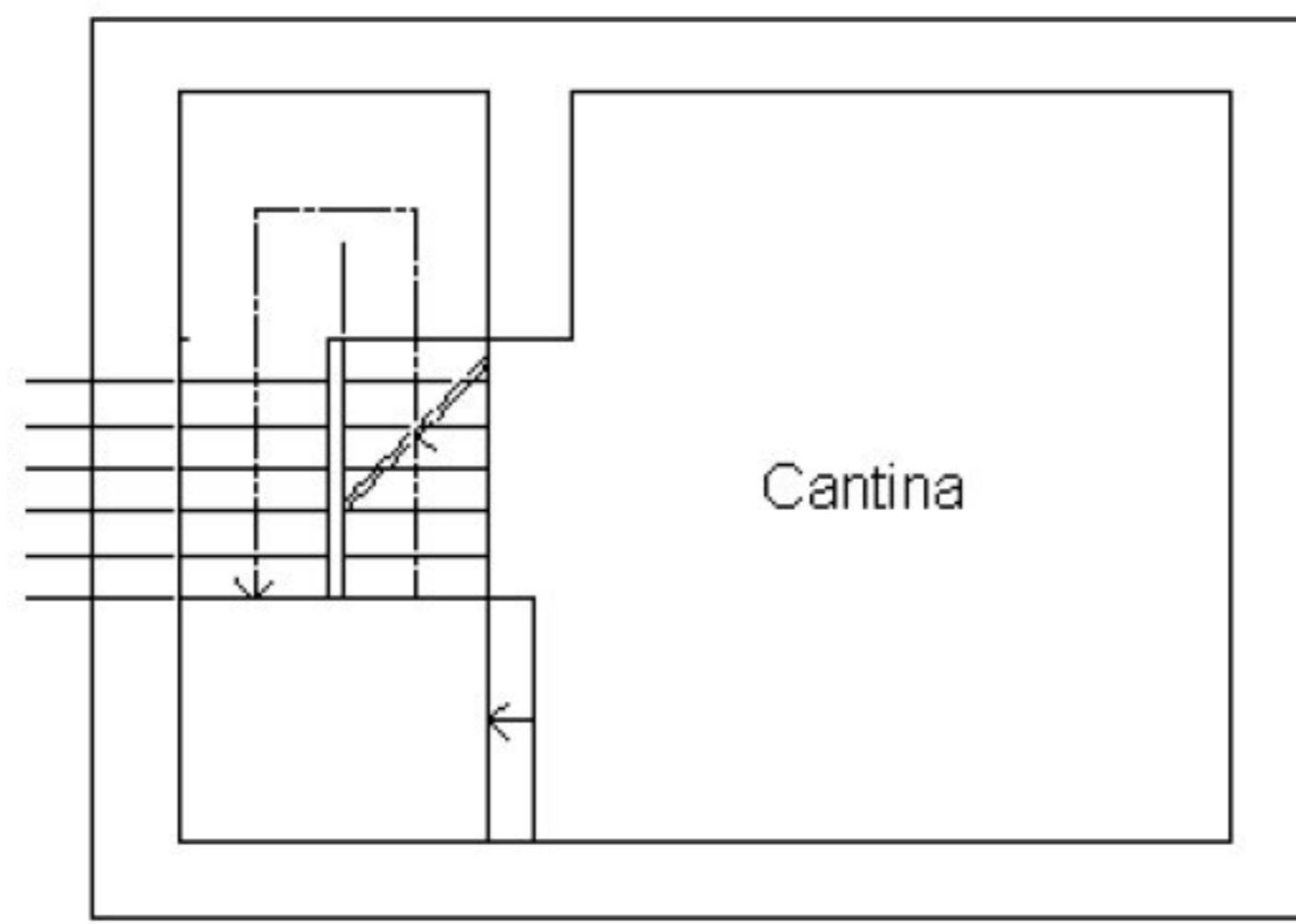

PIANTA PIANO INTERRATO

H = mt 3,30

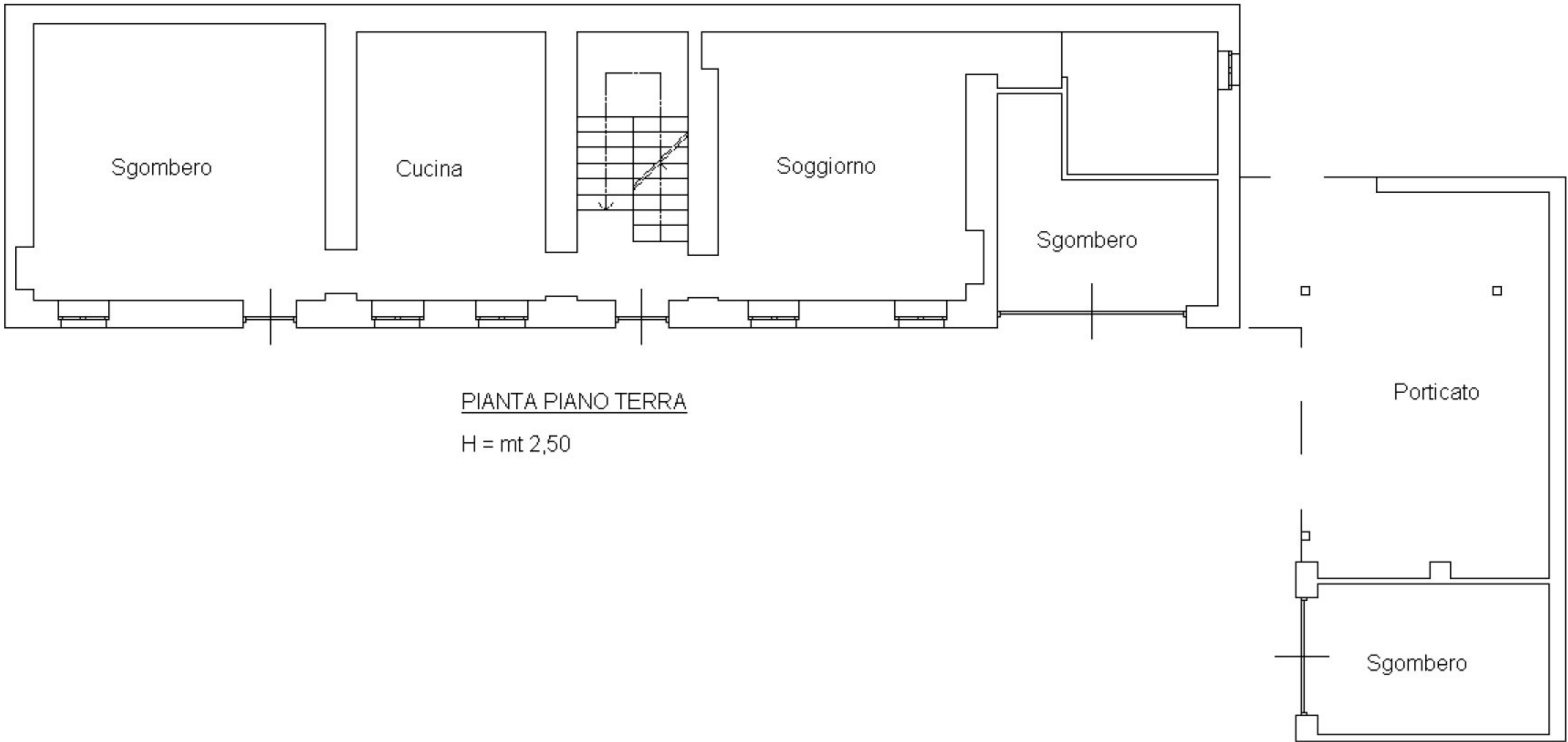

PIANTA PIANO TERRA

H = mt 2,50

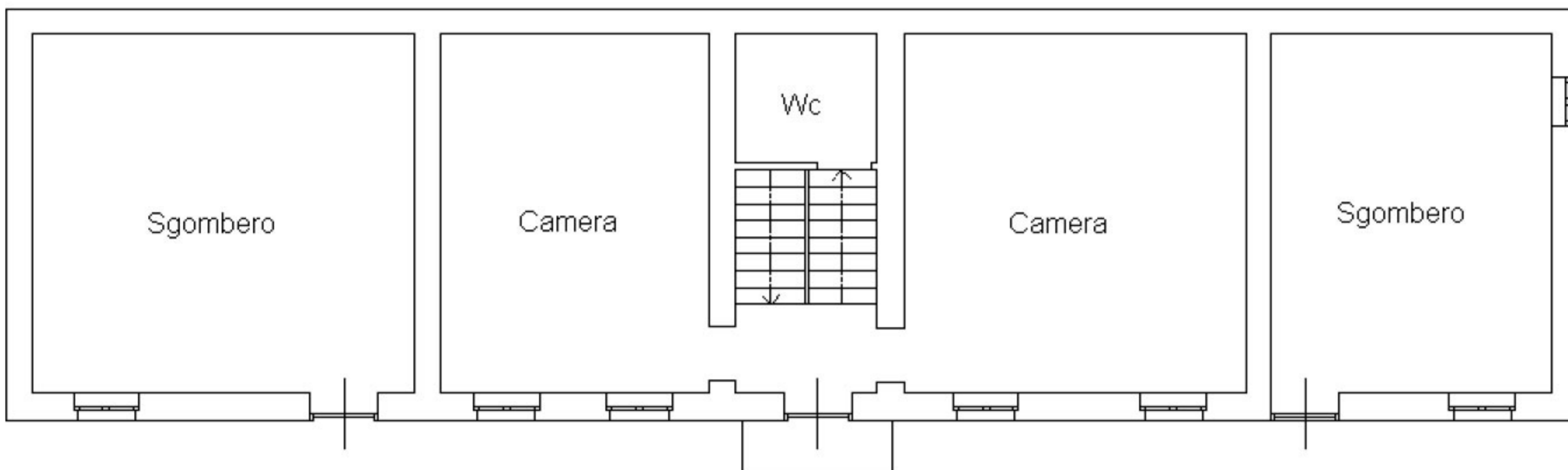

PIANTA PIANO PRIMO

H = mt 2,50

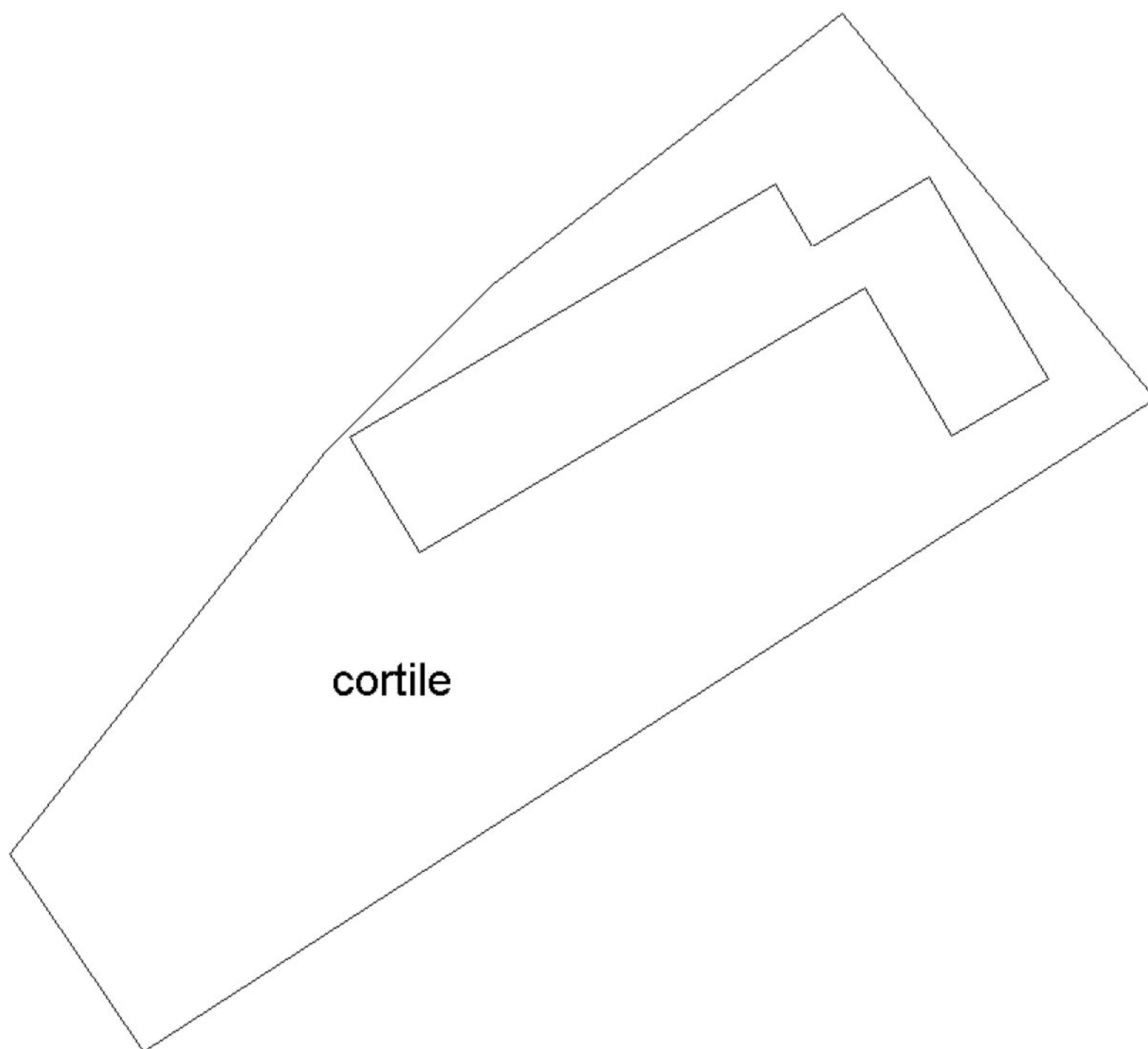

PIANTA PIANO TERRA