

+39 3283792917

info@verdeabitare.it

Ref 435 Two houses, great views, spacious outbuildings



Property Lot Size	8000 m ²
Property Size	600 m ²
Rooms	13
Bedrooms	5
Bathrooms	4

Other characteristics:
balcony, cellar, terrace.

More infos

A very spacious 4/5 bedroom country estate, restored a few years ago and ready to move in, set in a beautiful location, at the end of a lovely hilltop hamlet, and standing within about 8,000 sq mt land, mostly flat. The estate comprises two detached and spacious houses in good condition. All systems in the property are in good shape and working. There are balconies and terraces to enjoy the lovely views and sunsets.

The property would be the ideal location for two families, or for running a B&B with minor conversion works. The price is negotiable. More infos and details and plans available on request.

Property cost

€ 420.000

Agent commission

3% plus VAT

+39 3283792917

info@verdeabitare.it

Cadastral map and floor plan

Address:

14040 Vigliano d'Asti AT

Latitude and Longitude: 44.8340058561642 | 8.229428055378893

Piano Terreno

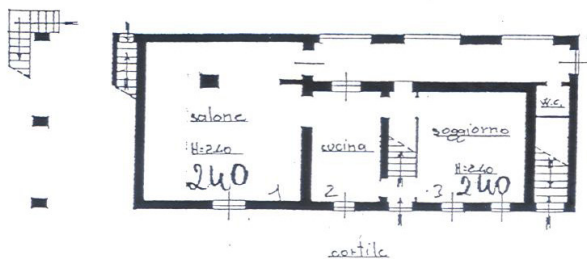

Piano Primo

VARIAZ. in Ufficio
e possibilità di
coprire la parte veranda
con un muro

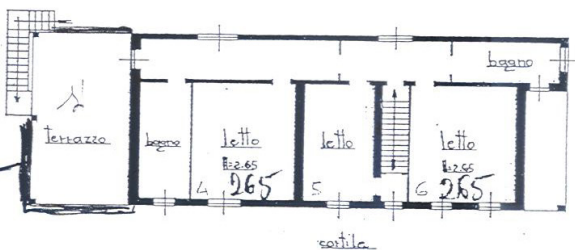

Piano Interrato

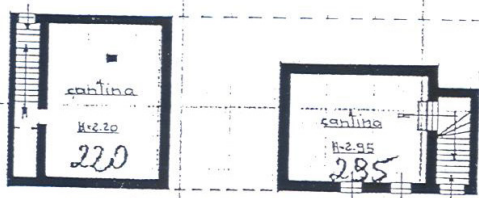

ORIENTAMENTO



+39 3283792917

info@verdeabitare.it

Cadastral map and floor plan

Address:

14040 Vigliano d'Asti AT

Latitude and Longitude: 44.8340058561642 | 8.229428055378893

Piano Terreno



20.00 x 30.00



+39 3283792917

info@verdeabitare.it

Cadastral map and floor plan

Address:

14040 Vigliano d'Asti AT

Latitude and Longitude: 44.8340058561642 | 8.229428055378893

Piano Terreno

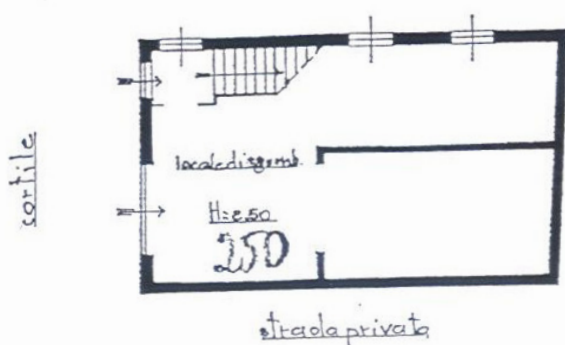

Piano Primo

